

# Harmonika

## Spil Sammen Bogen

COPYRIGHT © 1974 - 2007

DYREMOSE<sup>A/S</sup>.com

Flidsagervej 16 ♦ 2500 Valby ♦ Denmark ♦ Tlf.: (+45) 36 46 34 24 ♦ [www.dyremose.com](http://www.dyremose.com)

**Fem stykker**  
**for**  
**to harmonikaer**

**Første stemmen spiller de sorte noder**

**Anden stemmen spiller de røde noder**

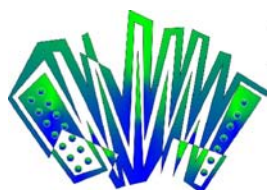

**DYREMOSE** A/S.com

Flidsagervej 16 ♦ 2500 Valby ♦ Denmark

Tlf.: (+45) 36 46 34 24

[www.dyremose.com](http://www.dyremose.com)

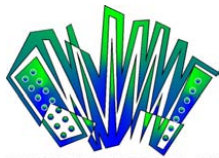

DYREMOSE A/S  
com

# Little Brown Jug

Amerikansk

Sats: Jeanette & Lars

C-dur

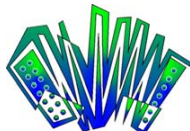

DYREMOSE A/S  
dyremose.com

# Pjerrot og månen

C-dur

Fransk

Sats: Jeanette & Lars

3 4 5 4 3 5 4

3 2 1 5 3 4 5

3 5 2 1 2

3 4 3 2 1 3 4

5 4 3 2 1 3 4

5 4 3 5 4 3

*Da Capo*

# Herlig en sommernat

Sats: Jeanette & Lars

G-dur

Dansk

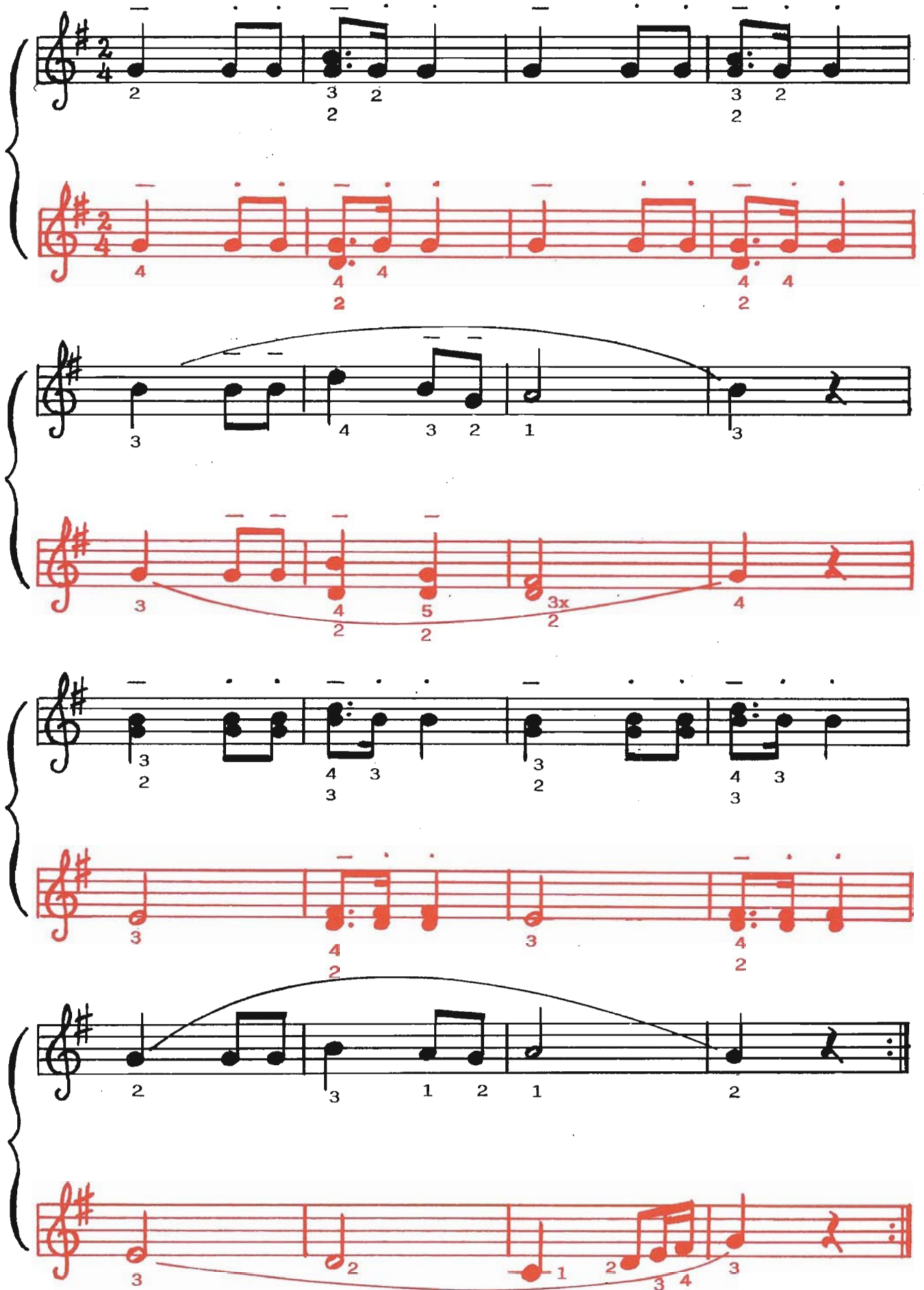

**System 1:**

**System 2:**

**System 3:**

**System 4:**

# Santa Lucia

Italiensk

Sats: Jeanette og Lars

C-dur

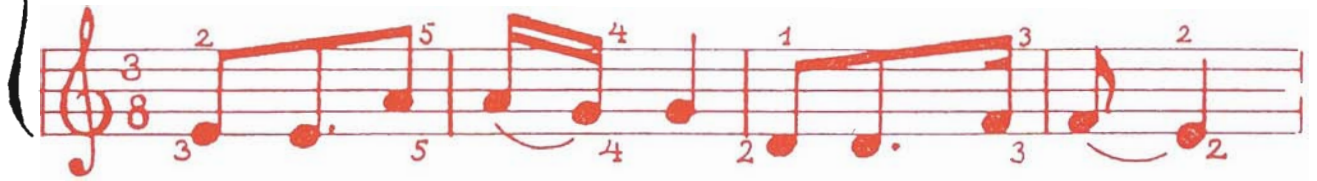

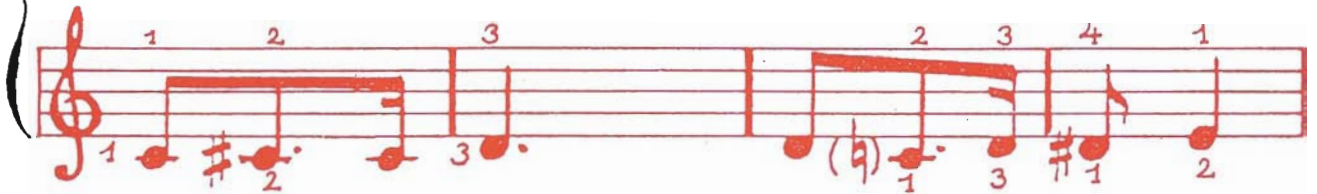

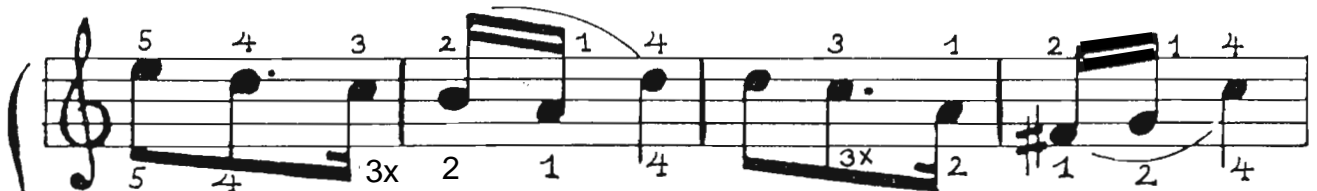

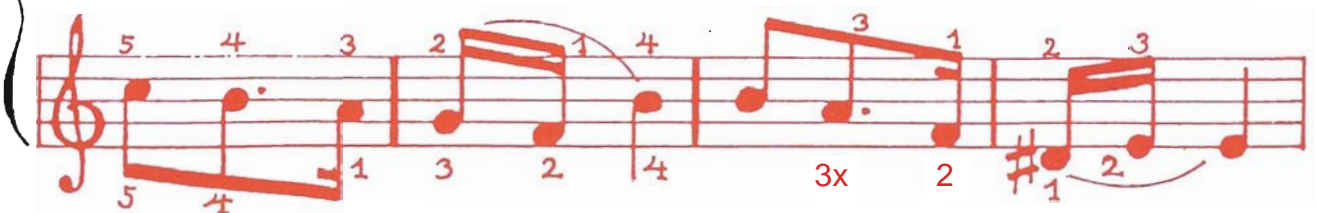

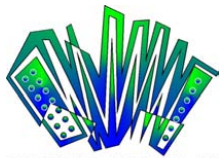

DYREMOSE A/S  
com

## Santa Lucia 2

DYREMOSE AS  
www.dyremose.com

# Hvor skoven dog er frisk og stor

Dansk

Sats: Jeanette & Lars

F-dur

**Otte stykker**  
**for**  
**to harmonikaer**  
**(bas og akkorder ad. lib.)**

**Basinstrument spiller becifringens store bogstaver.**  
**Akkordinstrument spiller becifringens små bogstaver.**

(Hele bas- og akkordakkompagnementet kan også udføres på en enkelt harmonikas basside. Enten af en af de to spillende, eller af en tredje spiller)

**Første stemmen spiller de sorte noder**

**Anden stemmen spiller de røde noder**

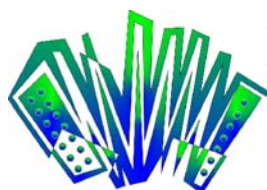

**DYREMOSE** <sup>A/S</sup>.com

Flidsagervej 16 ♦ 2500 Valby ♦ Denmark

Tlf.: (+45) 36 46 34 24

[www.dyremose.com](http://www.dyremose.com)

# Jeg ved, hvor der findes en have så skøn

C-dur

Dansk

Sats: Jeanette & Lars

Staff 1 (Black):  
 Notes: G4, A4, B4, C5, B4, A4, G4, F4, E4, D4, C4.  
 Fingerings: 2, 1, 2, 5, 2, 3, 1.  
 Rhythms: 3, 2, 3, 5, 3, 4, 2.

Staff 2 (Red):  
 Notes: G4, A4, B4, C5, B4, A4, G4, F4, E4, D4, C4.  
 Fingerings: 2, 1, 2, 4, 2, 5, 3.  
 Chords:  $\gamma$ , C, c, E, G, c, E, F, dm, G<sup>g7</sup>.

Staff 3 (Black):  
 Notes: G4, A4, B4, C5, B4, A4, G4, F4, E4, D4, C4.  
 Fingerings: 2, 1, 4, 2, 3, 1, 5, 4, 3.  
 Rhythms: 3, 2, 3, 2, 3, 1, 5, 4, 3.

Staff 4 (Red):  
 Notes: G4, A4, B4, C5, B4, A4, G4, F4, E4, D4, C4.  
 Fingerings: 4, 1, 3, 4, 3, 1, 4.  
 Chords: C, c, A<sup>am</sup>, D, dm, G<sup>g7</sup>, C, c, A, G, g, c.

Staff 5 (Black):  
 Notes: G4, A4, B4, C5, B4, A4, G4, F4, E4, D4, C4.  
 Fingerings: 1, 2, 5, 3, 1, 3, 2, 5, 4, 3, 2, 1.  
 Rhythms: 2, 3, 5, 4, 2, 3, 2, 4, 3, 2, 1, 2.

Staff 6 (Red):  
 Notes: G4, A4, B4, C5, B4, A4, G4, F4, E4, D4, C4.  
 Fingerings: 3, 2, 1, 2, 1.  
 Chords: G<sup>g7</sup>, g,  $\gamma$ , F, dm, D, C, c,  $\gamma$ , D, dm, G<sup>g7</sup>.

Staff 7 (Black):  
 Notes: G4, A4, B4, C5, B4, A4, G4, F4, E4, D4, C4.  
 Fingerings: 1, 5, 4, 3, 2, 1, 3, 2, 1, 2, 1.  
 Rhythms: 4, 1, 4, 3, 4, 3, 2, 1, 3, 1, 2, 1.

Staff 8 (Red):  
 Notes: G4, A4, B4, C5, B4, A4, G4, F4, E4, D4, C4.  
 Fingerings: 3-1, 4, 3, 2, 1, 3, 2, 1, 2.  
 Chords: C, c,  $\gamma$ , F, f, G, c, G, G<sup>g7</sup>, G<sup>g7</sup>, C.

# Abend wird es wieder

B<sup>b</sup>-dur

Tysk

Sats: Jeanette & Lars

5 4 3 1 2 1 3 5 1  
4 1 3 2 3 1 3 4 1

5 3 2 1 2 3 1 2 4 5-1  
4 3 1 2 3 1-2 3 4

B<sup>b</sup> ———— ♯ ———— ♮ B<sup>b</sup> F ————

3 4 3 1 5 2 4 3 1 2  
4 5 4 1 4 2 4 3 1 2

4 3 2 1 3 2 5 4 3 2  
5 4 3 2 1 2 4 3 1 2

B<sup>b</sup> — B — C D E<sup>b</sup> — F — B<sup>b</sup> ♯

DYREMOSE .dk

# I en kælder sort som kul

Sats: Jeanette & Lars

C-dur

Dansk

**System 1:**  
 Treble clef: 5 3 2 1 4 2 5 4 3 9  
 Bass line: 4 3 2 1 4 2 5 4 5 4  
 Chords: C — C C C — C γ F f F f C f C

**System 2:**  
 Treble clef: 2 1 2 3 4 5 1 2 3 4 5 9  
 Bass line: 3 2 3 4 5 1 2 3 #4 5  
 Chords: G g G g C c C B A am D d7 G g G γ

**System 3:**  
 Treble clef: 1 2 1 2 3 1 5 4 3 2 9  
 Bass line: 1 3 2 2 2 2 2 2 2 2 2  
 Chords: A C C F E D C D — G F E D (1.x uden)

**System 4:**  
 Treble clef: 2 1 2 1 3 4 2 4 2 5  
 Bass line: 3 2 3 2 4 1 3 2 3 2 4  
 Chords: C B<sup>b</sup> A F G — B — C C

**System 5:**  
 Treble clef: 3 4 2 5 4 3 1.x uden  
 Bass line: 3 4 2 5 4 3 3 1  
 Chords: C B<sup>b</sup> A F G — B — C C

DYREMOSE.com

# Længe nok har jeg bondepige været

Sats: Jeanette & Lars

G-dur

Dansk

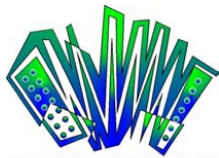

DYREMOSE A/S  
com

# Nu vil jeg tegne ottetaller

Dansk

Sats: Jeanette & Lars

F-dur

Chord progression for the first system, measures 1-4. The chords are written below the staff: F, F, F, F, F, F, C. Dynamics include *f* and *C*.

Chord progression for the second system, measures 5-8. The chords are written below the staff: C, C, F, F, F, F, F, F. Dynamics include *f* and *C*.

Chord progression for the third system, measures 9-12. The chords are written below the staff: F, F, C, C, C, C7, F, F. Dynamics include *f* and *C*.

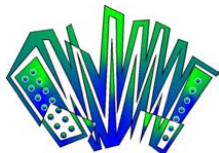

DYREMOSE A/S  
com

# Heut' geht's an Bord

Sats: Jeanette & Lars

C-dur

Tysk

Sheet music for the piece "Heut' geht's an Bord" in C major and 4/4 time. The score is presented in two systems, each with a black and a red version of the melody. Fingerings are indicated by numbers 1-5 above the notes. Chords are written below the notes, and some are accompanied by guitar-style fingering (e.g., g7, f7, g7, f7).

**System 1:**

- Black melody:  $\overset{3}{\text{C}} \overset{1}{\text{G}} \overset{2}{\text{C}} \overset{3}{\text{C}} \overset{2}{\text{D}} \overset{3}{\text{A}} \overset{1}{\text{D}} \overset{2}{\text{D}} \overset{1}{\text{G}} \overset{2}{\text{G}} \overset{1}{\text{F}} \overset{5}{\text{D}} \overset{4}{\text{C}} \overset{3}{\text{G}}$
- Red melody:  $\overset{3}{\text{C}} \overset{1}{\text{G}} \overset{2}{\text{C}} \overset{3}{\text{C}} \overset{4}{\text{D}} \overset{2}{\text{A}} \overset{3}{\text{D}} \overset{4}{\text{D}} \overset{5}{\text{G}} \overset{4}{\text{G}} \overset{3}{\text{F}} \overset{5}{\text{D}} \overset{4}{\text{C}} \overset{3}{\text{G}}$

**System 2:**

- Black melody:  $\overset{5}{\text{C}} \overset{3}{\text{G}} \overset{2}{\text{C}} \overset{3}{\text{C}} \overset{4}{\text{D}} \overset{1}{\text{A}} \overset{4}{\text{D}} \overset{3}{\text{D}} \overset{2}{\text{G}} \overset{1}{\text{G}} \overset{2}{\text{F}} \overset{3}{\text{D}} \overset{1}{\text{C}} \overset{2}{\text{C}} \overset{3}{\text{C}} \overset{4}{\text{G}}$
- Red melody:  $\overset{3}{\text{C}} \overset{1}{\text{G}} \overset{3}{\text{C}} \overset{4}{\text{C}} \overset{2}{\text{D}} \overset{3}{\text{A}} \overset{5}{\text{D}} \overset{4}{\text{D}} \overset{3}{\text{G}} \overset{2}{\text{G}} \overset{3}{\text{F}} \overset{3}{\text{D}} \overset{1}{\text{C}} \overset{2}{\text{C}} \overset{3}{\text{C}} \overset{4}{\text{G}}$

**System 3:**

- Black melody:  $\overset{3}{\text{C}} \overset{1}{\text{G}} \overset{2}{\text{C}} \overset{3}{\text{C}} \overset{2}{\text{D}} \overset{3}{\text{A}} \overset{1}{\text{D}} \overset{2}{\text{D}} \overset{1}{\text{G}} \overset{2}{\text{G}} \overset{1}{\text{F}} \overset{5}{\text{D}} \overset{4}{\text{C}} \overset{3}{\text{G}}$
- Red melody:  $\overset{3}{\text{C}} \overset{1}{\text{G}} \overset{2}{\text{C}} \overset{3}{\text{C}} \overset{4}{\text{D}} \overset{2}{\text{A}} \overset{3}{\text{D}} \overset{4}{\text{D}} \overset{5}{\text{G}} \overset{4}{\text{G}} \overset{3}{\text{F}} \overset{4}{\text{D}} \overset{3}{\text{C}} \overset{2}{\text{C}} \overset{3}{\text{C}} \overset{4}{\text{G}}$

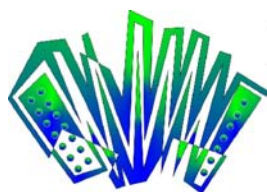

**DYREMOSE** <sup>A/S</sup>.com

Flidsagervej 16 ♦ 2500 Valby ♦ Denmark

Tlf.: (+45) 36 46 34 24

[www.dyremose.com](http://www.dyremose.com)

DYREMOSE AS  
DYREMOSE.com

# Velkommen til koncerten her

Dansk

Sats Jeanette og Lars

F-dur

1 2 3 1 3 1 2 1 2 1 2 3 1 3 1

2 3 4 2 4 2 3 1 2 3 4 2 4 2

1 4 1 4 1 3 4 1 4 1 4

1 4 1 4 1 3 4 1 4 1 4

7 F f F f C c F 7 F f F f

2 5 2 3 1 3 1 3 1 2 2 3 1 3 1

3 5 2 3 4 2 4 2 3 1 2 3 4 2 4 2

1 2 3 4 5 4 1 4 1 3 1 4 1 4 1 4

1 2 3 4 5 4 1 4 1 3 1 4 1 4 1 4

C c C 7 F f F f C c F 7 F f F 7

2 5 5 3 1 5 3 1 5 3 1 3 2 1 2 3

3 5 4 2 5 4 2 4 3 2 3 4

5 4 3 2 1 1 2 1 2 1 2 3 4 5

5 4 3 2 1 1 2 1 2 1 2 3 4 5

C c C 7 F F F 7 F F F 7 C c E c 7

1 5 3 1 5 3 1 3 2 1 2 3 1

2 5 4 2 5 4 2 4 3 2 3 4 2

3 1 2 1 2 1 2 1 2 3 4 3 1 4

4 1 2 1 2 1 2 3 2 1 3

f 7 F f F 7 F F F 7 C c C c 7 F C F

# Camptown Races

DYREMOSE AS

F-dur

Amerikansk

Sats: Jeanette & Lars

4 3 2 1 3 4 5 4 3 2 1 2

5 4 3 2 1 3 2 3 2 3 2 1

5 F 4 E 2 D 4 C 5 B<sup>b</sup> 4 A 3 F<sub>2</sub>f 4 C 3 C

2 1 4 2 4 5 4 2 1 2

3 2 1 2 5 4 3 2 1 2 3

3 2 1 2 4 3 2 1 2 1 3

3 C 3 C F E D C B<sup>b</sup> C D dm

1 3 2 1 4 2 4

2 1 2 3 4 3 2 1 2 4

G gm C cT F C F 3 F f C f

5 4 2 1 2 1 4

4 3 1 2 1 2 3 2 1

5 4 2 4 3 2 3 4 3 2 1

5 B<sup>b</sup> 4 F 3 D<sub>dm</sub> 4 C 3 C 3 C 3 C

## Camptown Races 2

**System 1:**

**System 2:**

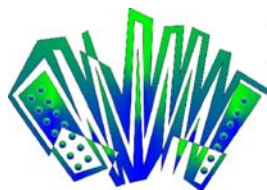

**DYREMOSE** <sup>A/S</sup>.com

Flidsagervej 16 ♦ 2500 Valby ♦ Denmark

Tlf.: (+45) 36 46 34 24

[www.dyremose.com](http://www.dyremose.com)

# Fire stykker for tre harmonikaer

Første stemmen spiller de sorte noder

Anden stemmen spiller de røde noder

Tredje stemmen spiller de blå noder

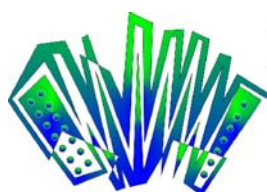

**DYREMOSE** <sup>A/S</sup>.com

Flidsagervej 16 ♦ 2500 Valby ♦ Denmark

Tlf.: (+45) 36 46 34 24

[www.dyremose.com](http://www.dyremose.com)

DYREMOSE AS  
DYREMOSE.COM

# Jeg er havren

Dansk

**System 1:**

- Black Staff:** Melody with fingerings: 1, 3, 2, 3, 5, 3, 1, 5, 4, 1.
- Red Staff:** Simplified melody with fingerings: 1, 3, 2, 4, 5, 3.
- Blue Staff:** Simplified bass line with fingerings: 1, 3, 2, 3, 4, 3, 1, 4, 3, 1.

**System 2:**

- Black Staff:** Melody with fingerings: 4, 1, 3, 2, 1, 4, 3, 5, 4, 3, 2, 3.
- Red Staff:** Simplified melody with fingerings: 3, 1, 2, 4, 3, 2, 3, 5, 3, 5, 4, 2.
- Blue Staff:** Simplified bass line with fingerings: 4, 1, 3, 4, 5, 1, 4, 5, 1, 4, 2.

## Jeg er havren 2

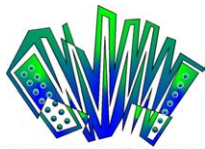

DYREMOSE AS  
DYREMOSE.COM

# De syv dværge

Tysk

Sats: Jeanette & Lars

G-dur

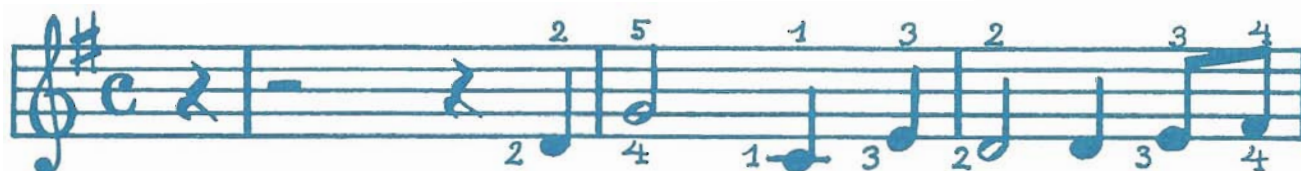

## De syv dværge 2

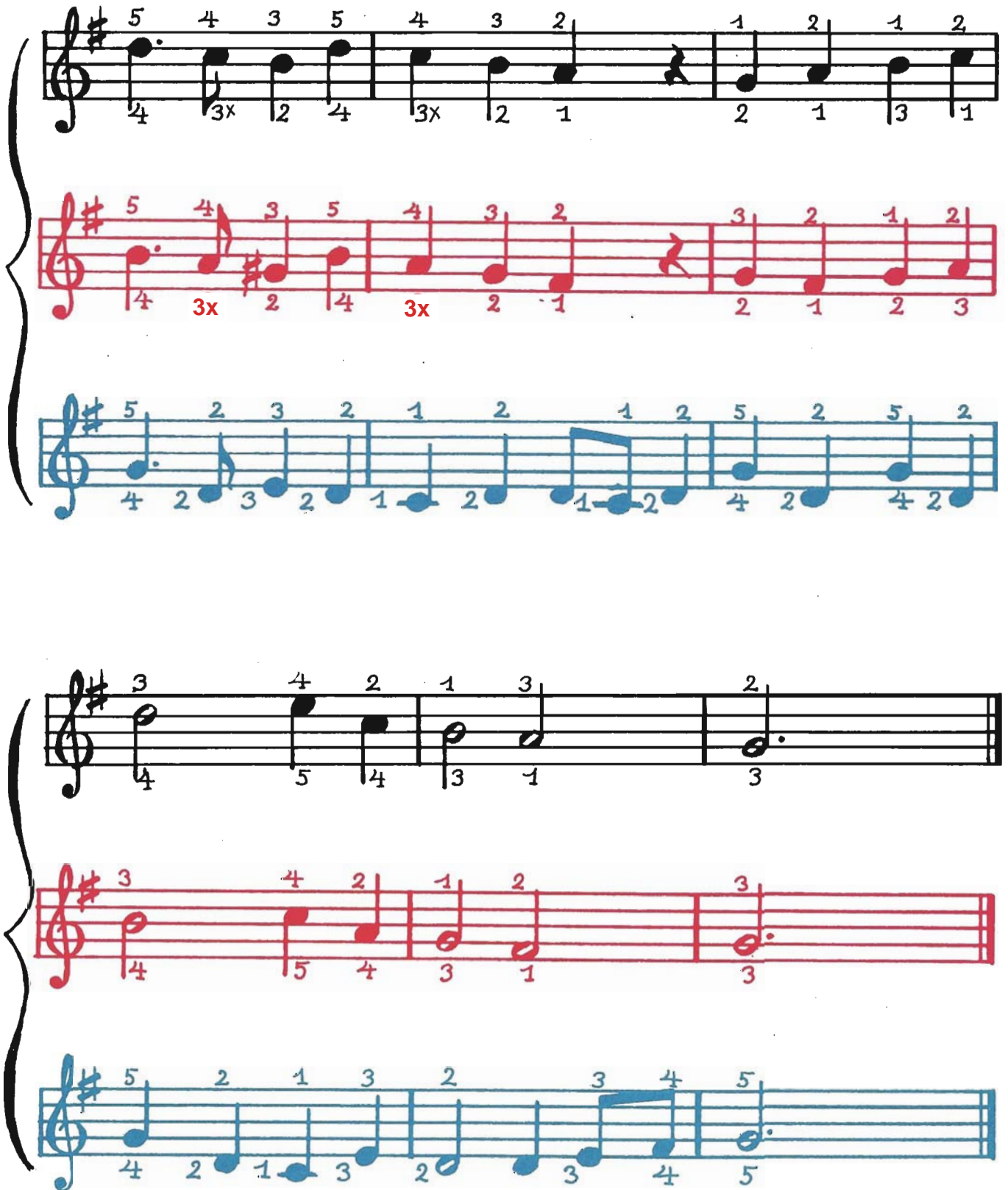

**System 1:**

- Staff 1 (Black):** Notes: G4 (5), F#4 (4), E4 (3), G4 (5), F#4 (4), E4 (3), D4 (2), rest, G4 (1), A4 (2), G4 (1), F#4 (2). Fingerings: 4, 3x, 2, 4, 3x, 2, 1, 2, 1, 3, 1.
- Staff 2 (Red):** Notes: G4 (5), A4 (4), B4 (3), G4 (5), F#4 (4), E4 (3), D4 (2), rest, G4 (3), F#4 (2), E4 (1), G4 (2). Fingerings: 4, 3x, 2, 4, 3x, 2, 1, 2, 1, 2, 3.
- Staff 3 (Blue):** Notes: G4 (5), F#4 (2), E4 (3), D4 (2), C4 (1), D4 (2), C4 (1), B3 (2), G4 (5), F#4 (2), G4 (5), F#4 (2). Fingerings: 4, 2, 3, 2, 1, 2, 1, 2, 4, 2, 4, 2.

**System 2:**

- Staff 1 (Black):** Notes: G4 (3), A4 (4), F#4 (2), E4 (1), G4 (3), rest, G4 (2). Fingerings: 4, 5, 4, 3, 1, 3, 3.
- Staff 2 (Red):** Notes: G4 (3), A4 (4), B4 (2), G4 (1), F#4 (2), rest, G4 (3). Fingerings: 4, 5, 4, 3, 1, 3.
- Staff 3 (Blue):** Notes: G4 (5), F#4 (2), E4 (1), G4 (3), F#4 (2), G4 (3), A4 (4), G4 (5), rest. Fingerings: 4, 2, 1, 3, 2, 3, 4, 5.

**System 3:**

- Staff 1 (Black):** Notes: G4 (3), A4 (4), B4 (2), G4 (1), F#4 (3), rest, G4 (2). Fingerings: 4, 5, 4, 3, 1, 3, 3.
- Staff 2 (Red):** Notes: G4 (3), A4 (4), B4 (2), G4 (1), F#4 (2), rest, G4 (3). Fingerings: 4, 5, 4, 3, 1, 3.
- Staff 3 (Blue):** Notes: G4 (5), F#4 (2), E4 (1), G4 (3), F#4 (2), G4 (3), A4 (4), G4 (5), rest. Fingerings: 4, 2, 1, 3, 2, 3, 4, 5.

DYREMOSE AS  
DYREMOSE.com

# I skovens dybe stille ro

Dansk

Sats: Jeanette & Lars

F-dur

## I skovens dybe stille ro 2

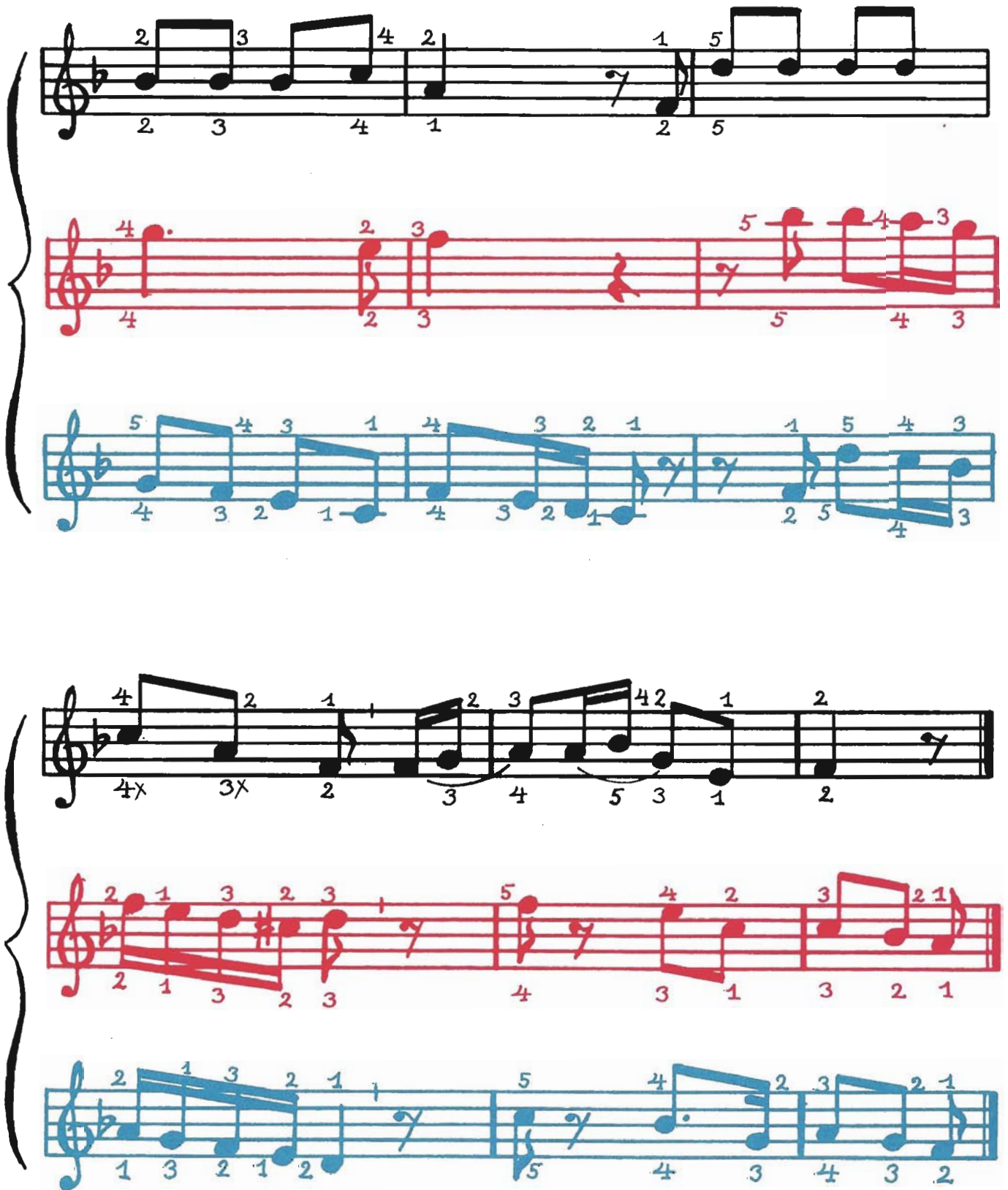

# Menuet

W. A. Mozart

Tilrettelagt for 3 harmonikaer ved Jeanette og Lars

F-dur

1 4 1 3 4 3 2 3 2

4 3 4 3 2 3 2

1 3 5 1 4 1 3 1 4

3 2 1 2 3 4 5 3 2 1 2

2 1 2 3 4 2 1 2 1

5 1 4 5 1 5 1

DYREMOSE .AS .com

## Menuet 2

3 4 1 3 2 3 1

4 3 2 1 2 3 4

1 3 5 4 3 1 3 4 1

2 3 4 3 2 3 4 5 4 3 2 3

4 3 2 1 2 3 4 2 1 3 4

3 5 3 1 4 5 1 2 1 2

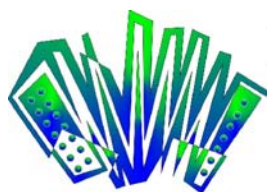

**DYREMOSE** <sup>A/S</sup>.com

Flidsagervej 16 ♦ 2500 Valby ♦ Denmark

Tlf.: (+45) 36 46 34 24

[www.dyremose.com](http://www.dyremose.com)

**To stykker**  
**for**  
**harmonikagruppe**  
**og ad lib. tillægsinstrumenter**  
**Partiturer og stemmer**

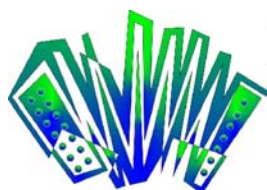

**DYREMOSE** <sup>A/S</sup>.com

Flidsagervej 16 ♦ 2500 Valby ♦ Denmark

Tlf.: (+45) 36 46 34 24

[www.dyremose.com](http://www.dyremose.com)

# Spurven sidder stum bag kvist

Dansk

Arrangement for harmonikagruppe, bas og triangel.

C-dur

Ved Jeanette & Lars

PARTITUR

Harmonika 1

Harmonika 2

Harmonika 3

Bas

Triangel

1

2

# Spurven sidder stum bag kvist

## Partitur 2

# Spurven sidder stum bag kvist

## Harmonika 1

COPYRIGHT © 1974 - 2007

Sats: Jeanette & Lars

C-dur

3 4 5 3 1 4  
2x 3 4 2x 1 4

3 2 1 2 1. 3 2. 3 1  
3x 2 1 2 3x 2x 3x 1

4 2 4 2 5 3 5  
4 3 4 3 5 3 5

4 2 3 4 2 4 3 4 2 4  
4 3 4 3 4 3 1 4

3 2 1 2 3  
3 2 1 2 3x 2x

DYREMOSE A/S .com

Flidsagervej 16 • 2500 Valby • Denmark

Tlf.: (+45) 36 46 34 24

www.dyremose.com

# Spurven sidder stum bag kvist

## Harmonika 2

COPYRIGHT © 1974 - 2007

Sats: Jeanette & Lars

C-dur

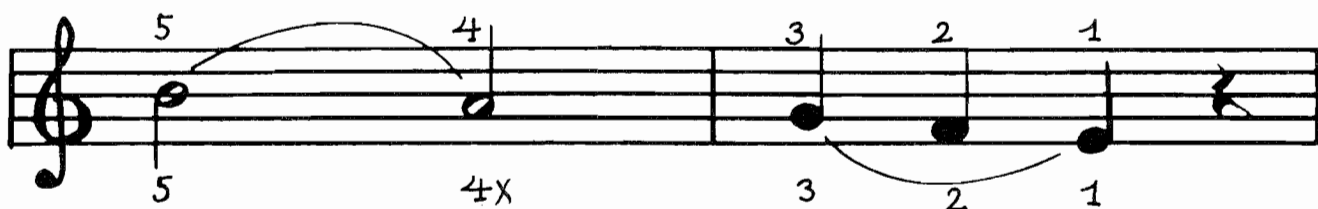
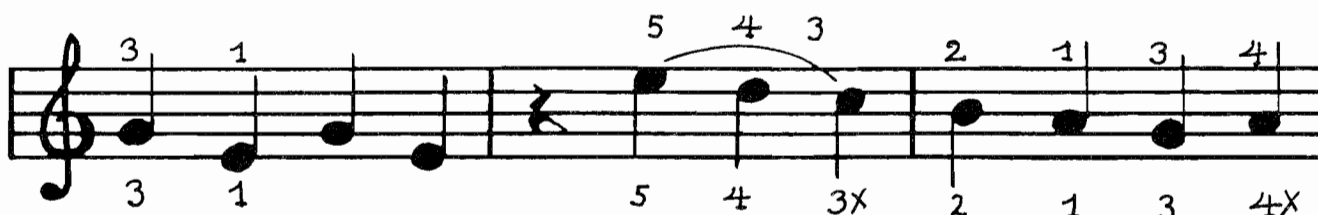

DYREMOSE A/S .com

Flidsagervej 16 • 2500 Valby • Denmark

Tlf.: (+45) 36 46 34 24

www.dyremose.com

# Spurven sidder stum bag kvist

## Harmonika 3

COPYRIGHT © 1974 - 2007

C-dur

Sats: Jeanette & Lars

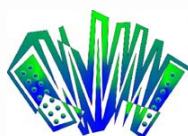
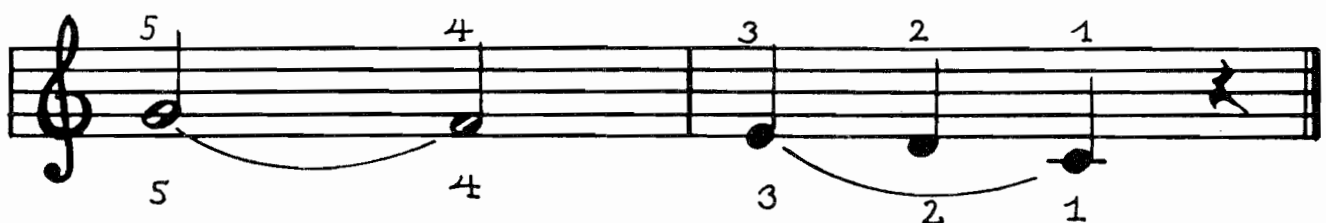
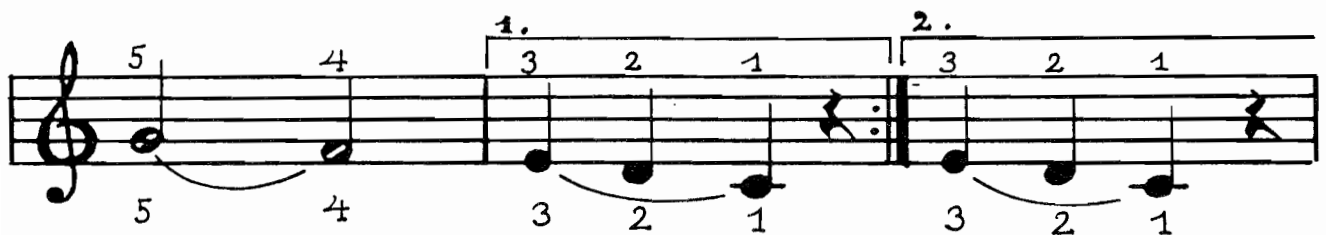

DYREMOSE A/S .com

Flidsagervej 16 • 2500 Valby • Denmark

Tlf.: (+45) 36 46 34 24

www.dyremose.com

# Spurven sidder stum bag kvist

## Bas

COPYRIGHT © 1974 - 2007

Sats: Jeanette & Lars

C-dur

4/4

4

4

4

1. 2.

1 4 1

3 G 4 C

5 4 3 2 1 5

4 C 3 B 5 A 3 G 5 F 4

4 3 1 2 1

4 E 2 D 3 G 5 C 2 A

2 3 4 2 5 1

4 G 2 A 4 B 3 G 4 C C

DYREMOSE A/S .com

Flidsagervej 16 • 2500 Valby • Denmark

Tlf.: (+45) 36 46 34 24

www.dyremose.com

# Spurven sidder stum bag kvist

## Triangel

COPYRIGHT © 1974 - 2007

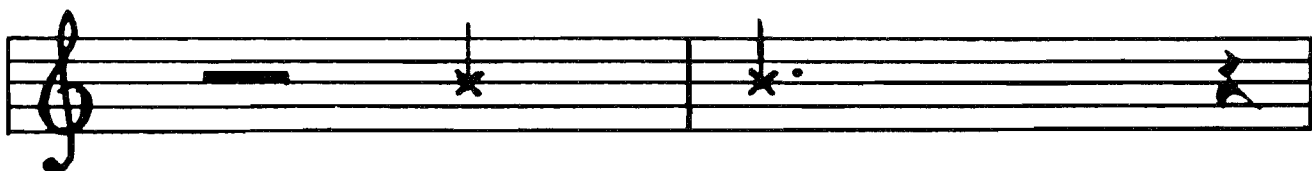
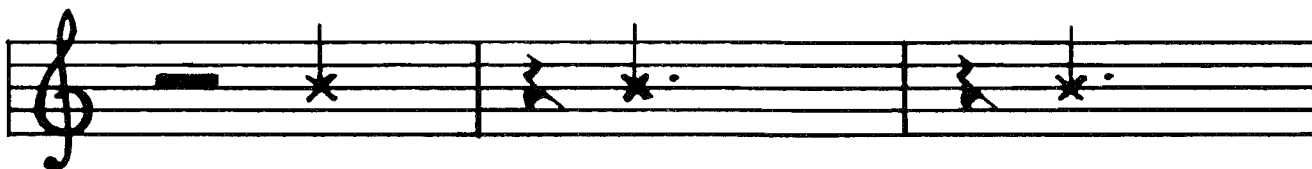
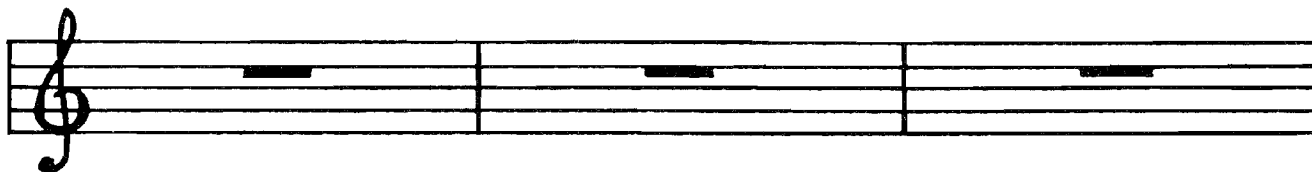
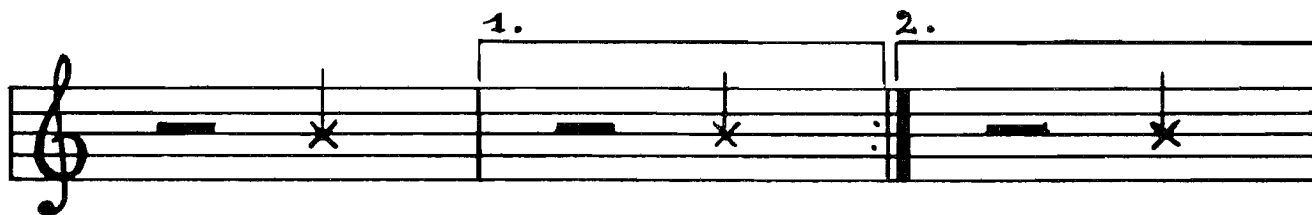
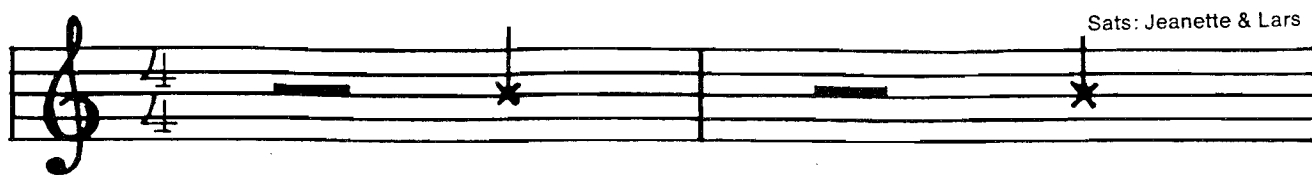

DYREMOSE<sup>A/S</sup>.com

Flidsagervej 16 • 2500 Valby • Denmark

Tlf.: (+45) 36 46 34 24

www.dyremose.com

DYREMOSE A/S  
.com

# En søtur

Tysk

Arrangement for harmonikagruppe, akkordinstrument og bas.

Ved Jeanette & Lars

C-dur

PARTITUR

Harmonika 1

Harmonika 2

Harmonika 3

Akkordinstrument

Bas

C B A G C B A G D

G G G G C B A G

# En søtur

## Partitur 2

C G C G C G C G C G C G

G D B C C B A G F E D

# En søtur

## Partitur 3

C F C F C F G F C F C F C F G F

G F — F G A B C F G F C F

# En søtur

## Harmonika 1

COPYRIGHT © 1974 - 2007

C-dur

Sats: Jeanette & Lars

- Staff 1: G4 (1), A4 (2), B4 (3), G4 (1), F4 (2), E4 (3), D4 (1), C4 (2).
- Staff 2: D4 (3), C4 (1), B4 (3), A4 (4), G4 (5), F4 (4), E4 (3), D4 (2), C4 (3).
- Staff 3: D4 (4), C4 (3), B4 (4), A4 (5), G4 (4), F4 (3), E4 (2), D4 (1), C4 (2).
- Staff 4: C4 (1), G4 (2), A4 (3), B4 (4), G4 (5), F4 (4), E4 (5), D4 (4).
- Staff 5: D4 (1), E4 (5), F4, G4, A4, B4, C4 (4), D4 (5), E4 (3), D4 (1), C4 (2).
- Staff 6: C4 (1), G4 (2), A4 (3), B4 (4), G4 (5), F4 (4), E4 (5), D4 (4).
- Staff 7: D4 (1), E4 (5), F4, G4, A4 (4), B4 (3), C4 (2), B4 (1), A4 (2), G4 (5).

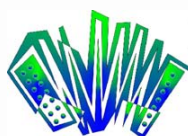

DYREMOSE A/S

Flidsagervej 16 • 2500 Valby • Denmark

Tlf: (+45) 36 46 34 24

www.dyremose.com

# En søtur

## Harmonika 2

COPYRIGHT © 1974 - 2007

C-dur

Sats: Jeanette & Lars

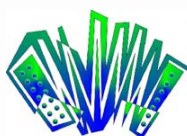
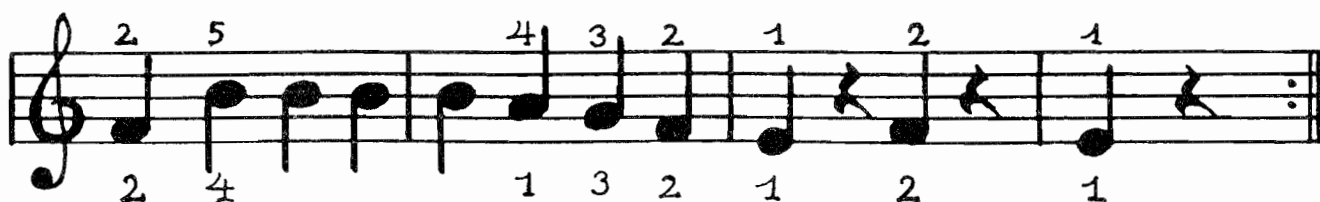
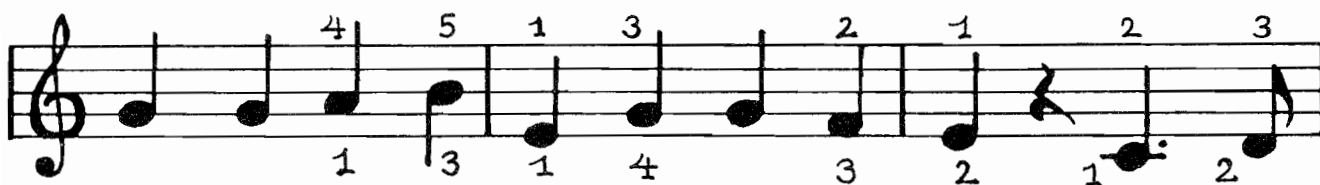
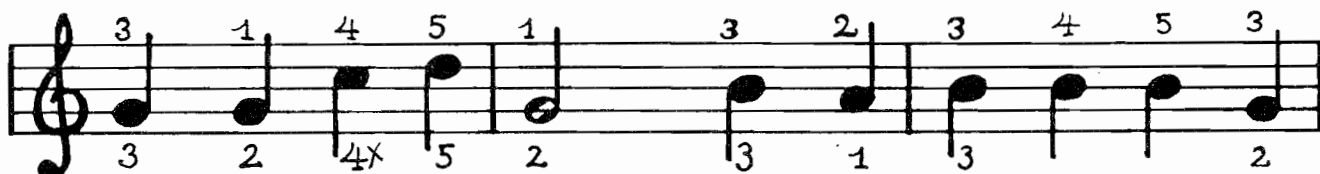

DYREMOSE A/S .com

Flidsagervej 16 • 2500 Valby • Denmark

Tlf: (+45) 36 46 34 24

www.dyremose.com

# En søtur

## Harmonika 3

COPYRIGHT © 1974 - 2007

Sats: Jeanette & Lars

C-dur

DYREMOSE A/S .com

Flidsagervej 16 • 2500 Valby • Danmark

Tlf.: (+45) 36 46 34 24

www.dyremose.com

# En søtur

Akkordinstrument og bas

Sats: Jeanette & Lars

C-dur

COPYRIGHT © 1974 - 2007

5 2 1  
4 3 2  
4 C 3 B 5 A 3 G C B A  
5 3 2  
4 2 1  
G D 4 3 2 G 4 3 2 G G G  
5 3 1  
4 2 1  
4 C 3 B 5 A 3 2 1 3 G C C  
4 2 1  
5 2 1  
4 3 2 G C 2 D 3 B 4 C C 3 B 5 A 3 G 5 F 4 E 2 D  
4 2 1  
5 2 1  
4 2 1  
5 2 1  
4 2 1  
5 2 1  
4 3 2 G C 3 2 1 G 3 2 1 C 4

DYREMOSE A/S

Flidsagervej 16 • 2500 Valby • Denmark

Tlf.: (+45) 36 46 34 24

www.dyremose.com